ELEVATION B

The Turnberry

ELEVATION A 4,816 sq. ft.
ELEVATION B 5,000 sq. ft.

Bedrooms: 4
Bathrooms: 3.5
Garage: 3

ELEVATION A

THE TURNBERRY

Bedrooms: 4 Bathrooms: 3.5 Garage: 3

ELEVATION A 4,816 sq. ft. ELEVATION B 5,000 sq. ft. +160 sq.ft. of finished foyer in basement

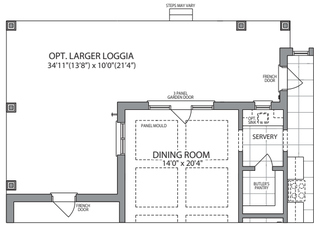

PARTIAL GROUND FLOOR
OPT. LARGER LOGGIA

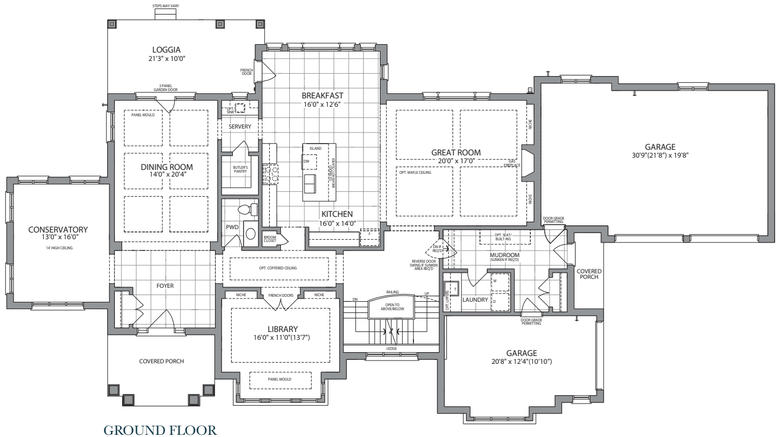

GROUND FLOOR
ELEVATION A

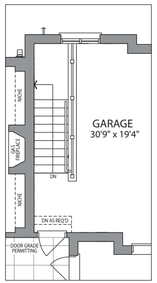

PARTIAL GROUND FLOOR
OPT. SERVICE STAIR

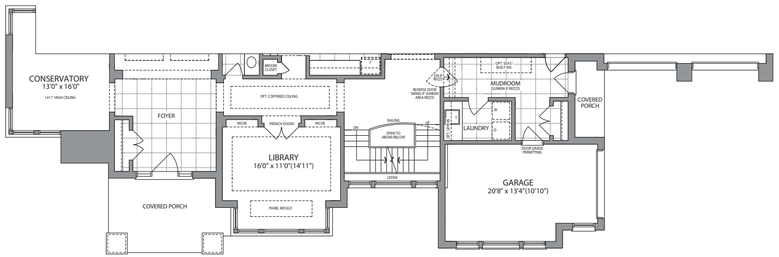

GROUND FLOOR
ELEVATION B

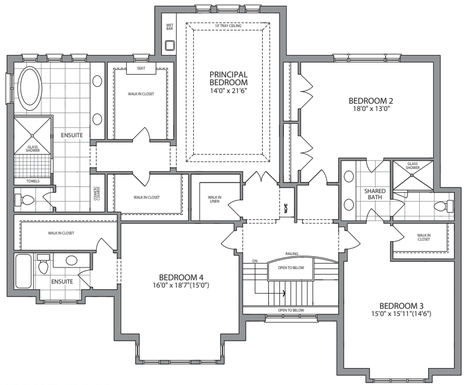

SECOND FLOOR
ELEVATION A

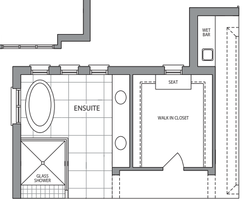

PARTIAL SECOND FLOOR
OPT. LARGER LOGGIA

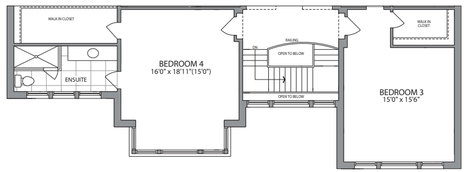

SECOND FLOOR
ELEVATION B

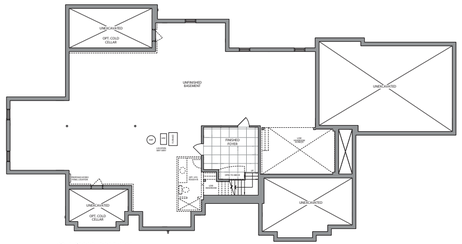

BASEMENT
ELEVATION A

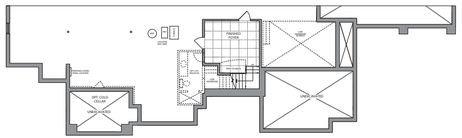

BASEMENT
ELEVATION B

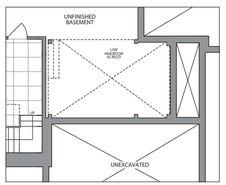

PARTIAL BASEMENT
SUNKEN MUDROOM
ELEVATION A

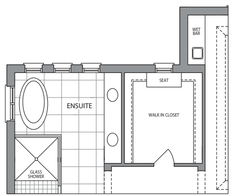

PARTIAL SECOND FLOOR
OPT. LARGER LOGGIA

The floor plans and elevations shown are pre-construction plans and may be revised or improved as necessitated by architectural controls and the construction process. The measurements adhere to the rules and regulations of the TARION Warranty Corporation's official method for the calculation of floor area. Actual usable floor space may vary from the stated floor area. Railings on front porch only where required by O.B.C. All inside coffered ceiling and heights are approximate. All images and landscaping are artist's concept only and not indicative of what purchaser is actually getting. E. & O. E. April 2024.